

**COURTWARE**  
Government Software Solutions

**Public Safety Software Solutions**

[courtware.com](http://courtware.com)

# 21 Years

Serving Government Agencies Since 1997

## A Leading Provider Public Safety Software

**Serving:** Georgia, Tennessee, South Carolina and Alabama

## Industry Leading Support

**FREE:** Professional Onsite Training, Regional Training Events, Technical Support, & Software Upgrades

**167+**

Law Enforcement

**600+**

MDTs

**250+**

Municipal Courts

# Public Safety Software Solutions

- Visual Court Management
- Law Enforcement Records Management (RMS)
- CloudCop® Central
- CloudCop® Mobile (Mobile Reporting, e-Ticketing, AVL)
- Jail Management
- E-911 CAD
- NCIC/CJIS
- Probation Management
- Online Payments (Court, Tax, Utilities, etc.)

# Strategic Alliance Partners

COURTWARE

# Development

Our Development Team is **Passionate, Committed, and Driven.** Re-imagining Modern Public Safety Software

COURTWARE

A woman in a red shirt and beige jacket stands at the front of a conference room, pointing at a large projection screen displaying a software interface. The room is filled with people seated at tables, listening to the presentation. The room has a door labeled "PRIVATE" and a laptop on a table in the foreground.

# Free Training

We provide free training **onsite**, **online** and **regionally**.

COURTWARE

# Customer Support

Our highly responsive Support Team are experts in our software and stand ready to assist your team.

**COURTWARE**  
Government Software Solutions

## Booking & Release Base System

# JMS BluHorse Jail Management

- **JMS Software for Jails of Any Size**
- **Shadowing & Listening Used to Build Software**
- **Highly Flexible & Customizable to Meet Your Needs**
- **Responsive Development to Your Changing Needs**

Strategic Alliance Partner

# JMS Flexible and Modular

## 20+ Modules Flexible & Modular for Any Size Jail

All jails operate differently, therefore we designed the BluHorse Inmate Management System from the ground up to be flexible and modular. To do this we created small, pluggable modules that can be added when it's right for you. Each of these modules can be added at any time or if your facility needs something not currently offered, we can create the module for you and simply plug it into your system when ready.

- Booking / Release – Base System
- Accounting – Inmate Trust
- Biometrics
- Classification
- Commissary
- Documents Management
- Incidents
- Law Library
- Mugshots & Lineups
- Charts & Statistics
- Medical
- Officers & Staff
- Programs & Education
- Scheduling
- State
- Tracking
- Visitation
- Web – Internal
- Web – Public
- Gangs & Threat Groups

# JMS Booking & Release

## Graphical Facility Map

## 2 Easy Ways to Locate Inmates

Users can either use a quick search or a graphical facility map to quickly locate inmates

Counts	
Total Inmates	1076
Males	942
Females	134
Other	0
Home Incarcerated	78
Temp Released	7
Juvenile Males	0
Juvenile Females	0
Total Juveniles	0

Stats	
Bookings in last 24 hours	54
Bookings in last 7 days	397
Bookings in last 30 days	1232
Incidents in last 24 hours	8
Incidents in last 7 days	31
Incidents in last 30 days	287
Waiting to see nurse	63
Waiting to see doctor	0

# JMS Booking & Release | Inmate Search

Quick Search

Multiple Ways to Search

Quick search by name, current Inmates are highlighted for easy recognition

Category	Count
Total Inmates	271
Females	42
Other	0
Home Incarcerated	0
Temp Released	7
Juvenile Males	0
Juvenile Females	0
Total Juveniles	0

Additional statistics shown include Bookings in last 24 hours: 13 and Bookings in last 7 days: 42. The interface also includes a navigation menu on the left and a status bar at the bottom.

# JMS Booking & Release

Inmate  
Profile

Access Inmate  
Information

Multiple Inmates can be  
open at the same time

A screenshot of the Inmate Management System (IMS) interface. The window title is 'Bluebonnet Inmate Management System (IMS) - JOHN DOE'. The interface is divided into several sections: 'Booking Information', 'Arrested Persons Information', and 'Features'. The 'Booking Information' section includes fields for Booking Officer (ROUSH, JOHN), Searching Officer (JK), Booking No. (2012001754), Initial Booked Date (9/9/2012 06:53), Last Release (MEDIUM), Inmate Internal Class (MEDIUM), Date Released, Release Type, Release Officer, Release Reason, Jacket No. (1670E), Cell Location (C-3), and Prebook ID/Floor (0). The 'Arrested Persons Information' section includes fields for First Name (JOHN), Middle Name (DOE), Last Name (DOE), Suffix, Birth Date (9/9/1961), Alias(s), Street (190 SOMEWHERE), Home Phone ((909) 999-4208), Marital Status (SEPARATED), City (STRONG CITY), State (KS), Zip (66809), US Citizen? (checked), Homeless (unchecked), and Speaks English (checked). The 'Features' section includes fields for Race (CAUCASIAN), Sex (MALE), Skin Tone (MEDIUM), Hair Color (SANDY), Eye Color (BLUE), Height (5 ft 11 in), Weight (180), Build (LARGE), Nationality (AMERICAN), Glasses? (checked), Mustache? (unchecked), and Beard? (unchecked). A photo of the inmate is displayed on the right side of the profile. The bottom status bar shows 'Server: bluebonnet-server Database: bluebonnet User: ADMINISTRATOR, SYSTEM CHASE COUNTY DETENTION CENTER' and 'LoggedIn at 12/26/2012 1:34:29 PM 2.6.32'.

# JMS Booking & Release

## Booking Card

## Configurable Options

Required fields can be set and highlighted in any color

- Booking Information:** SS# (999-99-9999), Jacket # / Perm ID (132107), Inmate Internal Class (MINIMUM), Booking Officer (TAYLER, JEFFERY A), Searching Officer, Initial Book Date (11/24/2012), Time (18:45), Last Rebook Date, and a checkbox for 'Do not show on Website'.
- Arrested Persons Information:** First Name (JOHN), Middle Name (S), Last Name (DOE), Suffix, Birth Date (12/12/1968), Street Address (100 SOMEWHERE), Home Phone, Marital Status (SINGLE), City (KANSAAS CITY), State (KS), Zip (66101), US Citizen? (checked), Homeless?, and Speaks English? (checked).
- Features:** Race (AFRICAN AMERIC/), Sex (MALE), Skin Tone (BROWN), Hair Color (BALD), Eye Color (BROWN), Height (5 ft 11 in), Weight (200), Build (MEDIUM), Nationality (AMERICAN), and checkboxes for Glasses?, Mustache?, and Beard?.

An 'Okay' button is located at the bottom right of the window.

# JMS Booking & Release

Configuration of  
Users & Roles

## User Level Security and Configuration

The entire booking process  
can be configured to fit your  
facility and staffing  
requirements

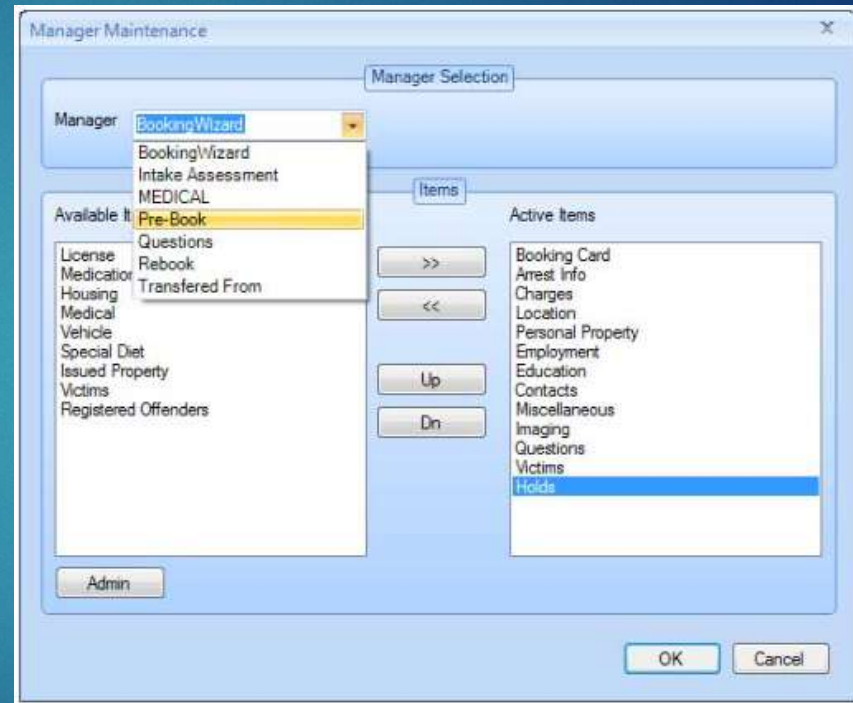

# JMS Booking & Release

## Search

### Powerful Search Capabilities

Powerful search capabilities makes finding Inmates a snap.

In this example, we are searching for all current MALE Inmates between the ages of 20-25

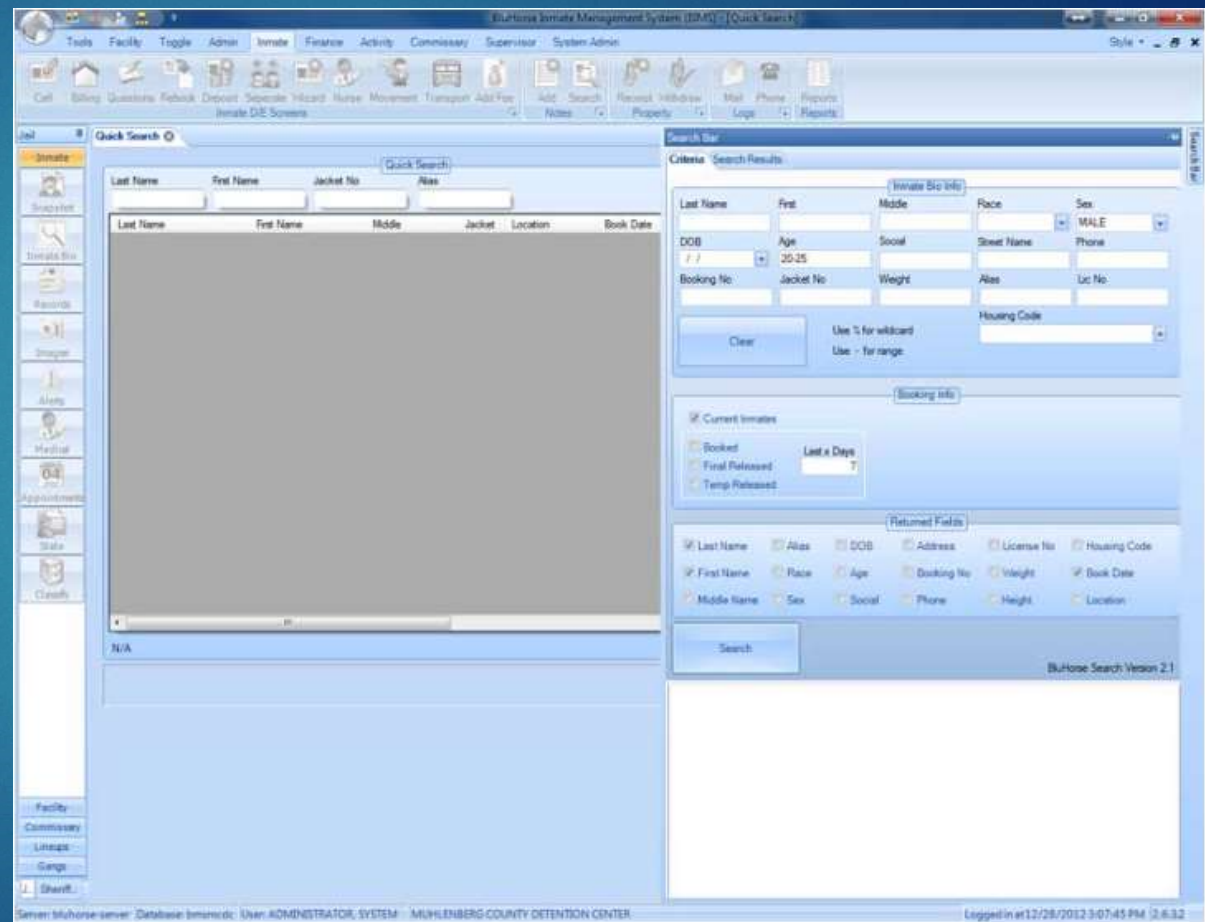

# JMS Booking & Release

## Farm Out Inmates

### Individual or in Groups

The Farm-Out Management Screen allows each search & name filter. You can easily farm-out individual Inmates or as a group.

Farm Out Inmates

Farm Out To: DOC [Save]

Last Name	First Name
D	
DAVENPORT, DUSTIN J	
DAVIDSON, JAMES E	
DETHROW, SYLVIA L	
DILLON, LENNIE JOSLIN	
DOCKERY, WILLIAM B	
DOE, JOHN E	
DOSS, TIFFANY RENEE	
DOWNS, LARRY L	
DOYAL, BRANDI VINCENT	
DUKES, MICHAEL LEE	
GUNN, ANTHONY D	
DUVALL, JEFFREY W	

Photo: [Man in orange shirt]

Jacket No. 24630  
Booking No. 2012000605  
SSN 999-99-9999  
DOB 7/14/1981  
Location 69

[Select >>] [ << Remove ]

# JMS Booking & Release

## Keep Separates

### Easy to Enter & Maintain

JMS provides a quick and easy way to enter and maintain keep separates. Includes Inmate name, reason for separation, location, and officer name

Inmate	Reason	Location	Officer	Date
AGULION-AUGUSTIN, ALF...	FIGHTING	C 1 1	ADMINISTRATO...	12/28/2012 1:08...
ARAUJO-GUTIERREZ, SA...	FIGHTING	A 2 1	ADMINISTRATO...	12/28/2012 1:08...

At the bottom of the window, there are three buttons: 'Delete' on the left, and 'Print', 'Add', and 'Okay' on the right.

# JMS Booking & Release

Keep Separate  
Visual Alerts

**Automatically  
Stops Assignment  
of Keep Separates**

System notifies deputies when Inmates with keep-separates are in same pods/cells and stops assignment. Alerts are highlighted in bright red for easy recognition

Location Assignment

Pod Cell	Bed	Inmate	Bed	Inmate
A 1	1	ARAUJO-GUTIERREZ,	2	CASTILLO-MENDOZA,
A 2				
A 3				
A 4				
A 5				
A 6				
B 1				
B 2				
B 3				
B 4				
B 5				

DOE, JOHN  
Current Location: C 3 2

**Keep Sep's In POD**    1st Available

Reason  
Comments

Directions: Select a cell from the above list, then Select a reason and enter a comment. Then drag the above inmate and drop on any empty cell/bed on the grid and press 'Apply'  
-OR-  
Press 'First Available'

Apply

Okay

# JMS Booking & Release

## Questions Administration

### Questions & Triggers

You can set up groups of questions, and trigger alerts or notifications based on answers.

The 'Details' tab is active, showing the configuration for the selected question. The 'Question' field contains the text 'IS THE SUBJECT COMPETENT TO Ask THESE QUESTIONS.'. Below this are fields for 'If YES Instructions' and 'If NO Instructions'. The 'If NO Instructions' field contains the text 'IF INCOMPETENT REPEAT QUESTIONS AS SOON AS HE BECOMES COMPETENT.'. There is a checked checkbox for 'Enabled'. Below that is a checkbox for 'Alert To Set If YES' which is currently unchecked. Underneath is a dropdown menu for selecting an alert, with two radio button options: 'Auto Set Alert' and 'Alert Sent For Review', where 'Alert Sent For Review' is selected. 'Clear' and 'Update' buttons are at the bottom right of the details section.

# JMS Booking & Release

## Snap-Ins

### Dashboard can be Customized for Each User with Snap-Ins

Each user can select the snap-ins that quickly give them the specific information for their duties

- Balances:** A table showing Category and Balance. The only entry is COMMISSARY with a balance of 0.23.
- Deposits (Total: 105.33):** A table with columns ReceiptNo, Date, and Amount. Entries include 9110 (11/11/2012 6:30... 100.00), 9101 (11/7/2012 3:57... 3.75), and 9100 (11/7/2012 3:57... 1.58).
- Fees (Total: 0 Balance 0):** A table with columns Date, Fee, Amount, and Balance.
- Comm Receipts (Inside) (Total: 106.70):** A table with columns ReceiptNo, Date, and Amount. Entries include C000032491 (12/2/2012 7:43... 2.87), C000032315 (11/22/2012 7:41... 4.44), C000032286 (11/21/2012 8:15... 8.50), and C000032227 (11/19/2012 7:56... 6.62).
- Release History (Days: 52):** A table with columns Booked, Released, Type, and Why.
- Past Bookings:** A table with columns BookNo, Date, Time, and Days. The entry is 2012002021 (11/7/2012 15:43).
- Incidents:** A table with columns Incident No, Description, and Date. The entry is 730 (ROSS AND ZAVALA WER... 12/2/2012 4:36).
- Keep Separates:** A table with columns Name and Reason.

On the right side, there is a list of snap-ins that can be customized for each user. The list includes:

- Alerts
- Aliases
- Balances
- Bonds
- Cell History
- Charges
- Commissary Receipts - Contracted
- Commissary Receipts - Inside
- Contracts
- Deposits
- Fees
- Holds
- Incidents
- Keep Separates
- Notes
- Past Bookings
- Property
- Property - Detail
- Property Receipts
- Release History
- Sanctions
- SABH
- Visitors

The bottom of the screenshot shows the server information: Server: Bluhorse server; Database: Inmatebase; User: ADMINISTRATOR, SYSTEM; CHASE COUNTY DETENTION CENTER. The date and time are 11/28/2012 11:44:54 A.M. and the version is 2.6.32.

# JMS Booking & Release

Dashboard

Customized  
Appearance

Each user can customize  
the system appearance.

A screenshot of the JMS Booking & Release system interface. The window title is 'Inmate Booking Management System (JMS) [GABE, MARK]'. The interface includes a top navigation bar with tabs for Tools, Facility, Toggle, Admin, Booking, Finance, Activity, and System Admin. Below this is a secondary navigation bar with icons for Call, Billing, Questions, Rebook, Deposit, Separate, Wizard, Nurse, Add Fee, Add, Search, Receipt, Withdraw, Mail, Phone, and Reports. The main content area is titled 'JMS: BMSK, MARK' and contains a 'Booking Info' section with fields for Booking Information, Arrested Persons Information, and Features. A photo of the inmate is shown on the right. The status bar at the bottom indicates 'Server: Machine: server Database: bmsk: bmsk User: ADMINISTRATOR, SYSTEM CHASE COUNTY DETENTION CENTER Logged in at 12/28/2017 11:44:14 A. 2.8.12'.

**COURTWARE**  
Government Software Solutions

Module | **Accounting & Inmate Trust**

# JMS Accounting & Inmate Trust

## Add Fees to Inmate

### Simple Fee Entry

A simple screen allows easy addition of fees to an inmate's account. Comments, Description, Amount & Category are captured.

Option to deduct from Commissary

**Inmate Info:** This section contains fields for Bookno (2012001754), SSN (999-99-1234), DOB (9/9/1961), Name (DOE, JOHN), and Address (100 SOMWEHERE STRONGE CITY KS). A small portrait photo of a man with a beard and long hair is shown to the right.

**Fee Entry:** This section contains fields for Fee (HOT POT), Amount (15.00), Comment, Category (ADMIN), Group (ADMIN), Description (HOT POT), and Fee Date (12/28/2012). There are checkboxes for "Commissary Related" and "Deduct From Commissary". The Commissary Balance is displayed as \$64.37.

Below the form is a table with the following data:

Description	Amount	Category	Date
ACE WRAP	3.00	MEDICAL	12/28/20

Buttons for "Add Fee", "Delete", and "Okay" are visible at the bottom of the interface.

# JMS Accounting & Inmate Trust

## Deposit Screen

### Quick & Easy

Quickly add deposits to an Inmate's trust account.

Capture deposit amount, type of funds and who's making the deposit.

Print receipts for visitor and Inmate

Apply new deposit directly to outstanding fees

**Inmate Info:** Fields for Bookno (2012000605), SSN (999-99-9999), DOB (7/14/1981), Name (DOE, JOHN E), and Address (100 SOMEWHERE LOUISVILLE KY). A photo of a man in an orange shirt is shown on the right.  
**Deposit Info:** Fields for Deposit amount (50), Type (Cash), Memo (NONE), From (MOTHER), Address, City, State, Zip, and Phone. A date field shows 12/28/2012.  
**Receipts:** Checkboxes for 'Visitor Receipt' and 'Inmate Receipt'. 'Number of Copies' are set to 1 for Visitor Receipt and 2 for Inmate Receipt. An 'Apply 100% to outstanding Fees' checkbox is also present. An 'Okay' button is at the bottom right.

# JMS Accounting & Inmate Trust

## Postings

### See All Trust Account Transactions

A simple screen allows users to browse Inmate trust account transactions including deposits, processing, commissary, etc.

Easy sort & updates

View All Postings

Booking No: 2012000567    DOE, JOHN ANDREW

Descending Order     Enable Writing to database    Refresh

Activity

Account	Tran Type	Description	Debit	Credit	Date	Tran_id	Journal
1500	PROCESSING F...	New BOOKING FEE	20.00	0.00	3/23/2012 12:52...	459125	FEES
4105	PROCESSING F...	New BOOKING FEE	0.00	20.00	3/23/2012 12:52...	459125	FEES
1100	Deposit 255516	Deposit inmate #2012000567	40.00	0.00	3/26/2012 10:08...	0	CASH
2100	Deposit 255516	Deposit inmate #2012000567	0.00	40.00	3/26/2012 10:08...	0	CASH
2100	PROCESSING F...	From Deposit #255516	12.00	0.00	3/26/2012 10:08...	459426	FEES
1500	PROCESSING F...	From Deposit #255516	0.00	12.00	3/26/2012 10:08...	459426	FEES
4105	PROCESSING F...	From Deposit #255516	12.00	0.00	3/26/2012 10:08...	459426	FEES
3305	PROCESSING F...	From Deposit #255516	0.00	12.00	3/26/2012 10:08...	459426	FEES
2100	COMMISSARY P...	COMMISSARY BATCH 1450	25.26	0.00	3/28/2012 7:01 ...	459807	COMM
7105	COMMISSARY P...	COMMISSARY BATCH 1450	0.00	25.26	3/28/2012 7:01 ...	459807	COMM
2100	PROCESSING F...	Payment on contract - ADMINISTRATIVE	2.74	0.00	3/28/2012 4:54 ...	459806	FEES
1600		Moved to Contract #4686	8.00	0.00	3/28/2012 4:54 ...	459807	FEES
1500		Moved to Contract #4686	0.00	8.00	3/28/2012 4:54 ...	459807	FEES

# JMS Accounting & Inmate Trust

## Reconcile Checking Account

## Easy Account Reconciliation for Multiple Accounts

- Checks
- Deposits
- Adjustments
- Multiple Accounts
- Bank Fees
- Outstanding Checks
- Multiple Statement Dates

Checking Account Reconcile

Statement Info

Account: NEW OLD NATIONAL Statement Date: 7/31/2012

Checks Deposits Adjustments

Cleared	Deposit No	Bank	AccountNo	Amount	Date	Memo
<input checked="" type="checkbox"/>	3360	NEW OLD NATIONAL		2227.30	6/29/2012	DAILY CASH
<input checked="" type="checkbox"/>	3361	NEW OLD NATIONAL		2619.00	6/30/2012	DAILY CASH
<input checked="" type="checkbox"/>	3362	NEW OLD NATIONAL		386.00	7/1/2012	DAILY CASH
<input checked="" type="checkbox"/>	3363	NEW OLD NATIONAL		1584.61	7/2/2012	DAILY CASH
<input checked="" type="checkbox"/>	3364	NEW OLD NATIONAL		1890.27	7/3/2012	DAILY CASH
<input checked="" type="checkbox"/>	3365	NEW OLD NATIONAL		184.97	7/4/2012	DAILY CASH
<input checked="" type="checkbox"/>	3366	NEW OLD NATIONAL		1958.78	7/5/2012	DAILY CASH
<input checked="" type="checkbox"/>	3367	NEW OLD NATIONAL		2912.00	7/6/2012	DAILY CASH
<input checked="" type="checkbox"/>	3368	NEW OLD NATIONAL		1976.93	7/7/2012	DAILY CASH
<input checked="" type="checkbox"/>	3369	NEW OLD NATIONAL		555.21	7/8/2012	DAILY CASH
<input checked="" type="checkbox"/>	3370	NEW OLD NATIONAL		710.00	7/9/2012	DAILY CASH
<input checked="" type="checkbox"/>	3371	NEW OLD NATIONAL		1853.17	7/10/2012	DAILY CASH
<input checked="" type="checkbox"/>	3372	NEW OLD NATIONAL		1963.90	7/11/2012	DAILY CASH
<input checked="" type="checkbox"/>	3373	NEW OLD NATIONAL		1941.35	7/12/2012	DAILY CASH

Total Cleared 52818.91  Include Cleared Deposits

Interest Income	0.61	Begin GL Bal	69328.21	Statement Ending Balance	69889.03
Date	7/31/2012	+ Debits	49307.96	- Outstanding Checks	2524.38
Account	8000	- Credits	47517.62	+ Deposits in Transit	1197.70
Service Charges	0.00	- Manual Adjustments	-2556.20	ADJ Bank Balance	68562.35
Date	7/31/2012	= ADJ GL Balance	68562.35	- ADJ GL Balance	68562.35
Account				= Unreconciled Difference	0.00

Recon Report Journal Entry Save work Reconcile

**COURTWARE**  
Government Software Solutions

Module | **Biometrics**

## Fingerprints Fast Booking

New Booking Wizard quickly identifies a returning Inmate to start the booking process.

The biometrics module provides the ability to record an Inmate's fingerprints which is later used for identification on future bookings, medication and release verification. The module allows scanning an Inmate's fingerprint which will identify the Inmate and start the booking process. Signature capture is also implemented.

Fingerprints Identify Returning Inmates

Fingerprint Scanning for Medication

Signature Capture

**COURTWARE**  
Government Software Solutions

Module | **Classification**

# JMS Classification

## Classification

### SARNS Classification of Inmates

Module provides the tools to perform decision tree, points or SARNS classification of inmates in the detention center system. All options utilize a graphical interface to walk the classification officer through the process. The points and decision tree options allow the facility to define their own custom branch structure.

Question	Answer	Points	Notes
SEVERITY OF CURRENT CHARGES/CONVICTIONS	LOW	0	
SERIOUS OFFENSE HISTORY	MODERATE	2	
ESCAPE HISTORY	NO ESCAPE OR ...	0	
INSTITUTIONAL DISCIPLINARY HISTORY	NONE OR MINO...	0	
PRIOR FELONY CONVICTIONS	TWO OR MORE	4	

Classification in progress 6

# JMS Classification

SARN

## SARNS Classification of Inmates

- Charges
- Behavior
- Needs
- Comments
- Override Options
- Print Classification

SARN -- 2012001631 DOE, JOHN H

Charge		Behavior		Needs	
Current charge 1st degree violent felony	<b>MX</b>	Alert level behavior problem	<b>AB</b>	Medical	<b>MD</b>
Violent felony offense or criminal history	<b>ME</b>	History of behavior problems	<b>HB</b>	Mental Health	<b>MH</b>
All other offenses of felony non-violence or misdemeanors	<b>MI</b>	Program violations minor disciplinary	<b>MB</b>	Suicidal	<b>SU</b>
		General Population program eligible	<b>GP</b>	Protective Custody-Threat	<b>PC-T</b>
				Protective Custody-Victim	<b>PC-V</b>

Charge Level: **MX**      Behavior Level: **HB**      Needs: **PC-T**

Override → Charge: [ ] Behavior: [ ] Needs: [ ] Clear

Incidents    Charges    Print    Done

Comments

2012001631 DOE, JOHN H

# JMS Classification

## State Classification

## DOC, Parole Assessment, Class

- DOC Classification
- Inmate Demographics
- Relatives / Next of Kin
- Education, Children, etc
- Body Markings / Tattoos
- Parole Assessment
- Class

- Top Menu:** Tools, Facility, Toggle, Admin, Inmate, Finance, Activity, Commissary, System Admin.
- Toolbar:** Cell, Billing, Questions, Rebook, Deposit, Separate, Wizard, Nurse, Movement, Transport, Add Fee, Add, Search, Recent, Withdraw, Property, Mail, Phone, Reports, Reports.
- Left Sidebar:** Inmate, Snapshot, Inmate Bio, Records, Images, Alerts, Home, Appointment, State, Class.
- Main Content Area:**
  - DOC Classification:** Parole Assessment, Class.
  - Inmate Info:** SSN: 999-99-9999, Book No: 2012000605, DOB: 7/14/1981, Age: 31, Race: LIGHT, Nationality: [blank], Eyes: BLUE, Weight: 275, Hair: BROWN, Height: 5'10, Marital Status: SINGLE, Address: 102 SOMEWHERE LOUISVILLE, KY 40212.
  - Markings:** A grid of 12 body diagrams for marking tattoos or scars.
  - Parents / Next of Kin:** Fields for Father, Mother, and Next of Kin, each with an Address field.
  - Mass:** Education: 10, Religious Pref: BAPTIST, Children: 2.
  - Buttons:** E-Mail State Packet, Print State Packet.
- Bottom Status Bar:** Server: bluehorse-server, Database: bmsncrdb, User: ADMINISTRATOR, SYSTEM, MUHLENBERG COUNTY DETENTION CENTER, Logged in at 12/28/2012 1:52:22 PM 2.6.3.2

**COURTWARE**  
Government Software Solutions

Module | **Internal Commissary**

## Commissary Inventory

### Item Maintenance

- Item Name
- Description
- Barcode
- Price & Cost
- Quantity
- Vendor
- Diabetic Warning
- Taxable or Non-Taxable
- Food Item
- OTC Items

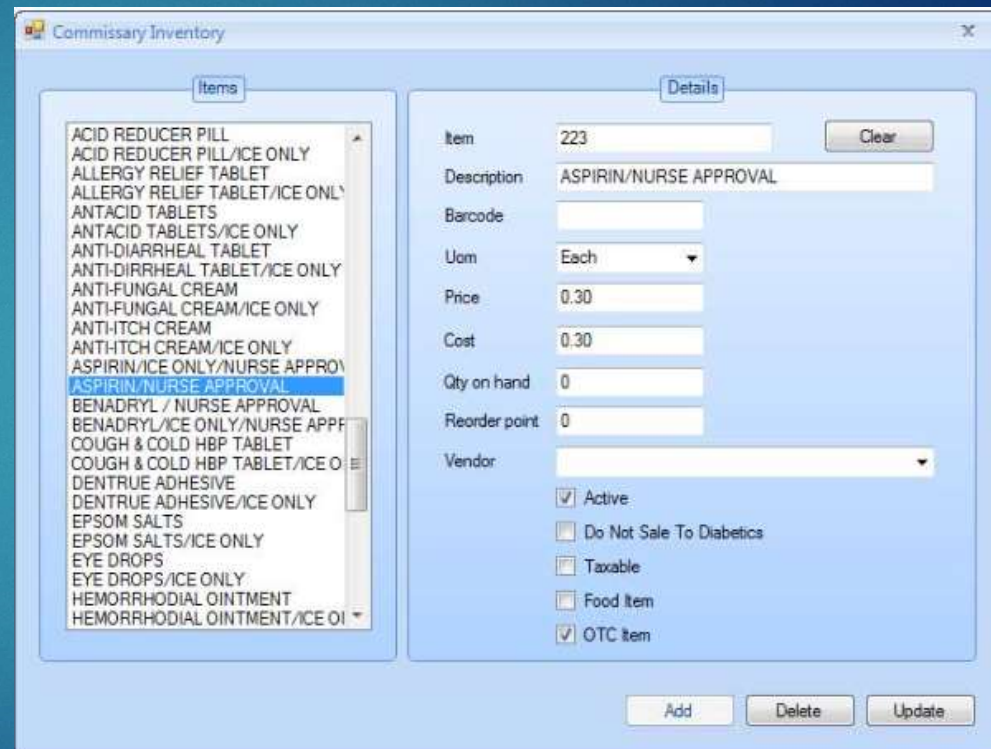

**Items Section:** A list of various medical and pharmaceutical items is displayed. The item "ASPIRIN/NURSE APPROVAL" is currently selected and highlighted in blue.

**Details Section:** This section contains input fields and checkboxes for the selected item. The fields are: Item (223), Description (ASPIRIN/NURSE APPROVAL), Barcode (empty), Uom (Each), Price (0.30), Cost (0.30), Qty on hand (0), Reorder point (0), and Vendor (empty). There is a "Clear" button next to the Item field. Below the fields are several checkboxes: "Active" (checked), "Do Not Sale To Diabetics" (unchecked), "Taxable" (unchecked), "Food Item" (unchecked), and "OTC Item" (checked).

At the bottom of the window, there are three buttons: "Add", "Delete", and "Update".

# JMS Internal Commissary

## Commissary Sales

### Easy Sale of Items to Inmates

- Shows Inmate Photo & Demographics On Screen
- Easy Left Menu of Item Selection
- Filter OTC Med Only
- Summary of Order Details
- Print Receipt

Commissary Sales

**Items Available**

- 14-CANDY
- 14.1-CANDY (HARD CANDY-BAG)
- 15-SOUP
- 16-PHONE CARDS
- 16.1-POSTCARDS
- 17- SUGAR / SWEET & LOW
- 18-HONEY BUN
- 19-WRITING PAD
- 20-BABY POWDER
- 21-BOXERS
- 22 -BREIFS
- 23-BROWNIE
- 24-BROWN ENVELOPE
- 25-CANVAS SHOES
- 26-CARDS
- 27-CHAP STICK
- 28-CHILI
- 29-CONDITIONER
- 30-COOKIES
- 31-COPIES
- 32-COUGH DROP
- 33-DOVE
- 34-EAR PLUGS**
- 35-ENVELOPES
- 36-FIRE STIX
- 37-FOLGERS
- 38-SUNFLOWER SEEDS
- 39-HAIR BRUSH
- 40-DANDRUFF SHAMPOO
- 41-HOT COCOA
- 42-HOT SAUCE
- 43-IRISH SPRING
- 44-IVORY
- 45-JERKY
- 45.5 JELLY BEAN
- 45.8 LICORICE TWIST

OTC Meds only

**Inmate Info**

Bookno: 2012001754      Balance: **\$64.37**

DOB: 9/9/1961      SSN: 999-99-1234

Name: DOE, JOHN

Address: 100 SOMWEHERE STRONGE CITY KS

**Sales Input**

Item #: 34      Qty: 1      **Add**

Description: 34-EAR PLUGS      **Clear**

Price: 0.50

**Order Details**

Item	Description	Price	Qty	Sub Total
9	35-ENVELOPES	0.01	10	.10

**Delete**      **Tax** .01

Print Receipt      **Total** **\$0.11**

**Done**

**COURTWARE**  
Government Software Solutions

Module | **Document Management**

# JMS Document Management

## Powerful Document Management Import & Attach Documents

- 15 Minute Checksheet
- Classification Papers
- Court Commitments
- Food, Allergy & Diet
- Medical
- Miscellaneous
- Money
- Property Incoming
- Special Management
- Visitation Pics
- And More!

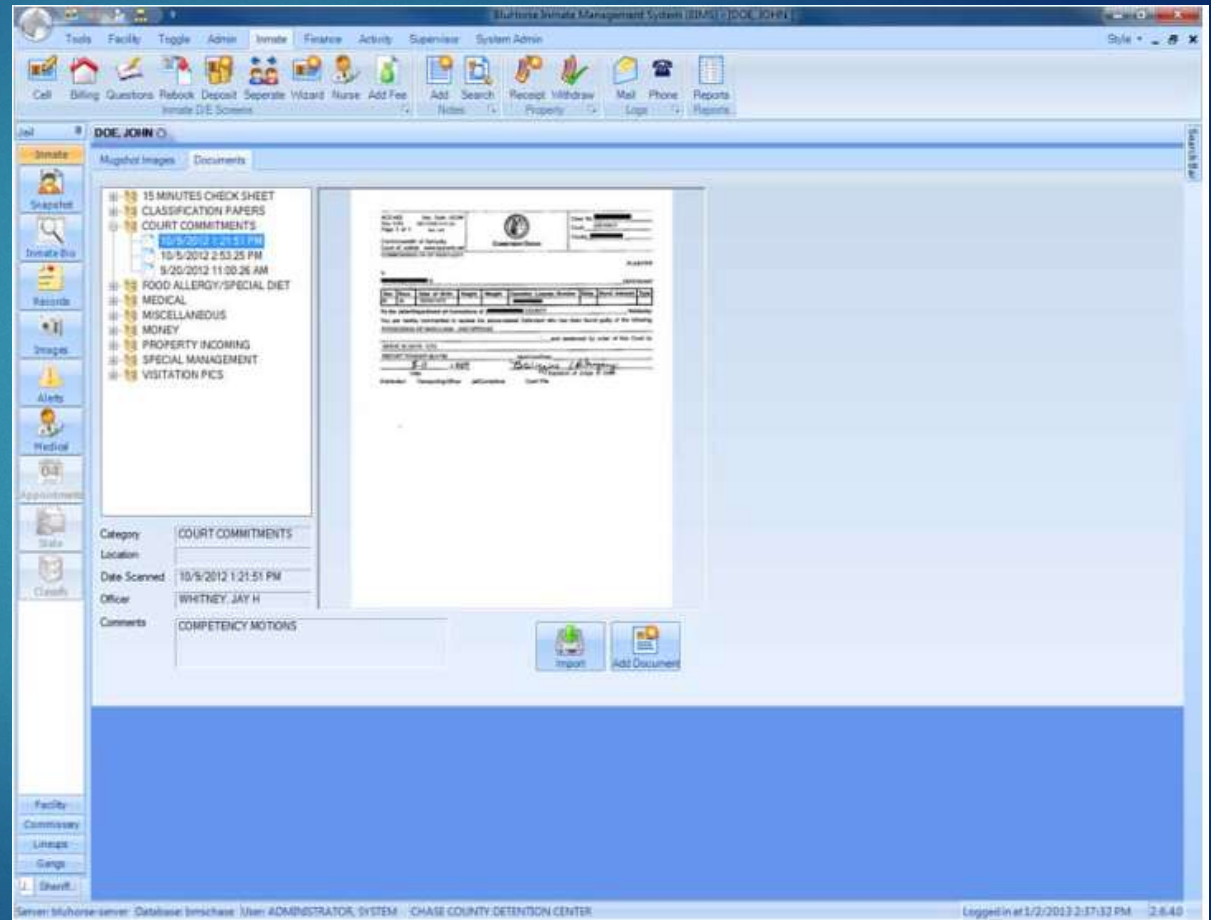

# JMS Document Management

Document  
Viewer

## Flexible Document Viewing and Print Options

Our built-in document viewer is flexible and allows easy view and print with a number of formatting options

A screenshot of the BluHorse Document Viewer v2.1 interface. The window title is "BluHorse Document Viewer v2.1". The document being viewed is a "COMMITMENT ORDER" from the Commonwealth of Kentucky. The document includes a header with document code "ADC-425", revision "Rev. 5-04", and date "08/11/09 12:41 pm". It also includes a case number, court name "DISTRICT", and county. The document is a commitment order for a defendant, with a table of personal information and a section for the offense: "POSSESSION OF MARIJUANA - 2ND OFFENSE". The defendant is sentenced to "SERVE 30 DAYS - CTS" and "REPORT TONIGHT @ 6 PM". The document is signed by a judge and dated "8-11-09". The viewer interface includes navigation buttons (back, forward, search, etc.) and a "1 of 1" page indicator.

**COURTWARE**  
Government Software Solutions

Module | **Incidents**

# JMS Incidents

## New Incident Screen

### Complete Internal Jail Incident Tracking

The incidents module provides complete tracking, recording and retrieval of incidents happening in the jail.

Users are provided the ability to attach images, video, and audio clips with individual incidents. Combined with the scanning module, users can scan documents and attach them to incidents. Incidents are **attached to the inmate** so you can retrieve all incidents involving the inmate from the inmates screen.

- Incident No:** Unassigned
- Date:** 1/2/2013
- Time:** 15:12
- Incident Code:** CONTRABAND
- Description:** FOUND CONTRABAND WHILE DOING RANDOM REC SEARCH

Buttons: Okay, Print Form

**Involved Parties:**

Subject(s)	Witness
[X] JONES, BRIAN A [ ] DOE, JOHN E [ ] DOE, JOHN WALLACE	

Buttons: Delete, Select (for both Subject and Witness columns)

# JMS Incidents

## Adding an Incident Narrative

### Easy Narrative Management

- Browse Incident Narratives
- Quick-Add New Narrative
- Description & Narrative
- Spell Checking
- Custom Incident Codes

Incident Narrative

Incident No	Description	Incident Date
72776	FOUND CONTRABAND WHILE DOING RANDOM REC SEARCH	1/2/2013 3:12 PM
72775	NO CENTRAL CITY	8/31/2012 7:44 AM
72774	INMATES IN CELL 63	8/30/2012 4:25 PM
72772	DRUG TEST	8/30/2012 3:50 AM
72769	2 RAZORS MISSING OUT OF CELL 69	8/29/2012 7:22 AM

Incident Details

Incident No: 72776      Description: FOUND CONTRABAND WHILE DOING RANDOM REC SEARCH

Date: 1/2/2013 3:12:00

Code: CONTRABAND

Narrative

WHILE DOING A RANDOM SEARCH, I FOUND A SYRINGE WITH RESIDUE UNDER BENCH IN REC

Characters Remaining 7422      Spell Check

Cancel      Save and Close

# JMS Incidents

## Searching Incidents

### Multiple Search Options & Filters

- “Open Incidents Only” Filter
- Search by Date Range
- Witness Name Search
- Narrative Keyword Search
- Description Keyword Search
- Search by Incident Code
- Date Range Filter

- Subject(s) Contains: [Empty]
- Witnesses Contains: [Empty]
- Description Contains: CONTRABAND
- Code: [Empty]
- Beginning Date: [Empty]
- Ending Date: [Empty]
- Only Show Open Incidents

The search results table is as follows:

Incident No	Code	Description
69207	CONTRABAND	CONTRABAND FOUND IN SHOES
69373	CONTRABAND	CONTRABAND IN BATHROOM
69537	CONTRABAND	PROMOTING CONTRABAND
69570	CONTRABAND	CONTRABAND IN DORMS A&D
69613	CONTRABAND	INMATE BRINGING IN CONTRABAND
69703	CONTRABAND	CONTRABAND FOUND
69705	CONTRABAND	FOUND CONTRABAND CELL 70
69828	CONTRABAND	CONTRABAND BEING PASSED FROM CELL TO INMATE
69910	CONTRABAND	CONTRABAND
69916	CONTRABAND	FOUND CONTRABAND ON CURTIS SHELTON WHILE R...
69937	CONTRABAND	CONTRABAND
70016	CONTRABAND	CONTRABAND IN DORMS B AND D
70046	CONTRABAND	CONTRABAND IN MAIL
70051	CONTRABAND	CONTRABAND BROUCH IN OFF WORK DETAIL

# JMS Incidents

## Incident Viewer

### Super-Flexible Incident Tracking

- Multiple Narratives for Incidents
- Attach Multiple Documents
- Multiple Images
- Multiple Videos
- Actions Taken
- Synopsis
- Subjects
- Witnesses

A screenshot of the 'View Incident' window in the JMS system. The window title is 'View Incident'. It contains the following fields:

- Incident No: 72776
- Incident Date: 01/02/2013 15:12
- Code: CONTRABAND
- Description: FOUND CONTRABAND WHILE DOING RANDOM REC SEARCH

There are buttons for 'Edit', 'Delete', and 'Print' on the right side. Below the fields is a tabbed interface with tabs for 'Narratives', 'Documents', 'Images', 'Video', 'Action Taken', 'Synopsis', 'Subjects', and 'Witnesses'. The 'Narratives' tab is selected, showing a table with the following data:

Entered By	Entered On
ADMINISTRATOR, SYSTEM	1/2/2013 3:15 PM

Below the table is a large text area containing the text: 'WHILE DOING A RANDOM SEARCH, I FOUND A SYRINGE WITH RESIDUE UNDER BENCH IN REC'. At the bottom of the window are buttons for 'Print Narrative' and 'Close'.

**COURTWARE**  
Government Software Solutions

Module | **Law Library**

# JMS Law Library

## Scheduling & Tracking

## Easy Library Scheduling & Assignment

- Multiple Dates
- Roster
- Sign-In Sheet
- Print Schedule Screen
- Print Slips
- Easy Inmate Browser
- Highlights Current Inmates in Red

Time Slot	200	212	218	299	NOTARY/WAL
0730 to 0900	ADAMS, RODNEY DEWAYNE 322 ACOSTA LOPEZ, ADIN 322				
0900 to 1030		ANTHONY, JAMES P 312 DOE, JOHN S			
1200 to 1330					
1330 to 1500					

**COURTWARE**  
Government Software Solutions

Module | **Mugshots**

# JMS Mugshots

## Mugshots & Lineups

### Quick & Simple to Create Lineups

The mugshot/lineup modules provides a simple to use tool to create lineups based on certain criteria such as:

- Build
- Weight
- Height
- Race
- Eye Color
- Hair Color.

**COURTWARE**  
Government Software Solutions

Module | **Charting & Statistics**

# JMS Charting & Statistics

## Graphic Trends & Statistics

### Build Custom Charts

The Charting module provides the ability to view graphically, trends and stats.

Charts are available on a per user basis similar to our snap-ins.

Admins are provided with a chart builder so a facility can easily create and add charts as needed.

- ✓ Area Chart
- ✓ Candlestick Chart
- ✓ Fastline Chart
- ✓ Line Chart
- ✓ Polar Chart
- ✓ Range Bar Chart
- ✓ Spline Area Chart
- ✓ Bar Chart
- ✓ Column Chart
- ✓ Fastpoint Chart
- ✓ Pie Chart
- ✓ Pyramid Chart
- ✓ Range Column
- ✓ Spline Range
- ✓ Box Plot Chart
- ✓ Doghnut Chart
- ✓ Funnel Chart
- ✓ Point Chart
- ✓ Radar Chart
- ✓ Renko Chart
- ✓ Bubble Chart
- ✓ Error Bar Chart
- ✓ Kagi Chart
- ✓ Point & Figure
- ✓ Range Chart
- ✓ Spline Chart

# JMS Charting & Statistics

Charts  
Dashboard

User Defines Which  
Charts are Displayed  
on their Dashboard

Users can customize their  
Charts Dashboard by  
selecting which charts they  
want to display.

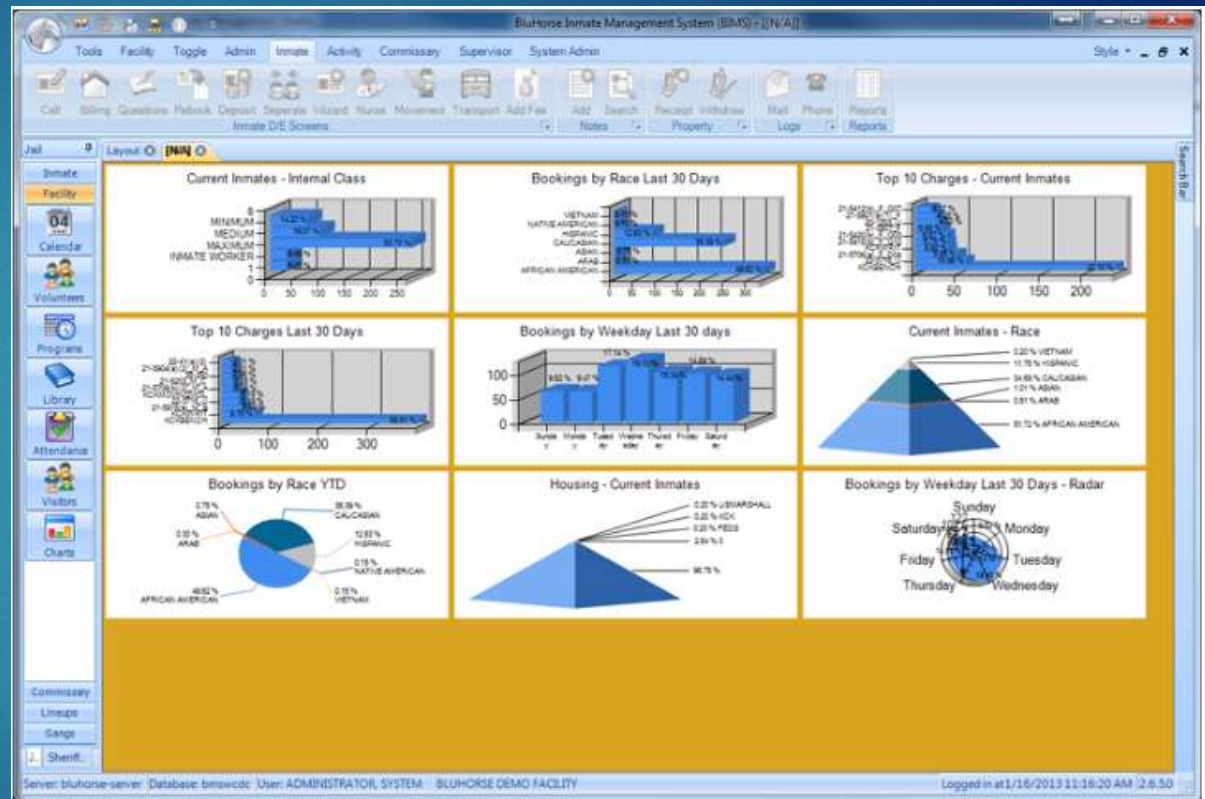

# JMS Charting & Statistics

## Chart Builder

### Easily Create Custom Charts that Fit Your Reporting Requirements

Our robust chart builder is powerful, yet easy to use. Select chart type, options for style, background, borders, 3D and title.

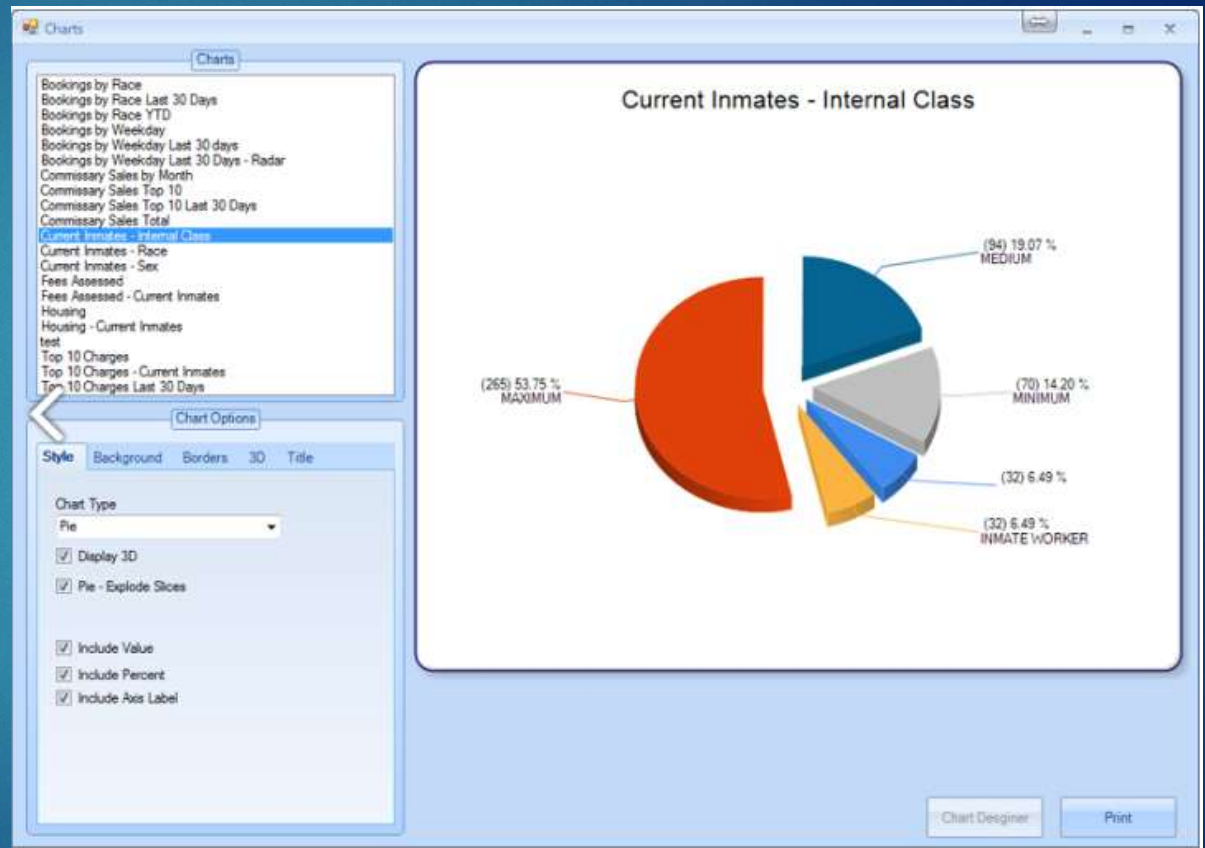

# JMS Charting & Statistics

## Sample Chart

### Column Chart Shows Bookings by Weekday for Last 30 Days

Charts can be created to be simple or with more detail.

Charts render nicely on the screen and print beautifully.

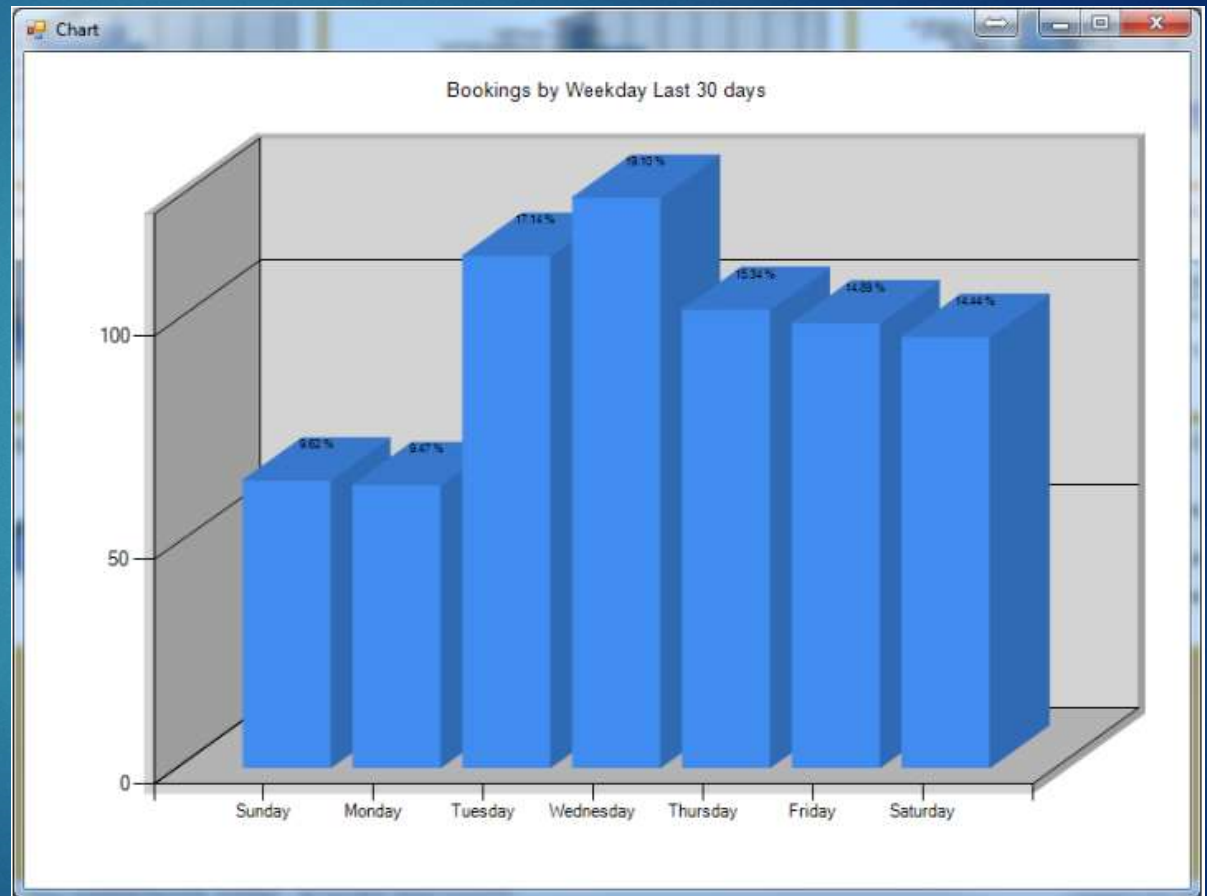

**COURTWARE**  
Government Software Solutions

Module | **Medical**

## Medical Incidents

### Robust Tracking Of Inmate Medical Needs, Visitation, and Incidents

The Inmate medical module provides scheduling nurse and doctor visits for inmates, recording of Inmate vitals, notes on nurse and doctor visits, medication recording and paperless disbursement and special meal requirements and psychological assessments.

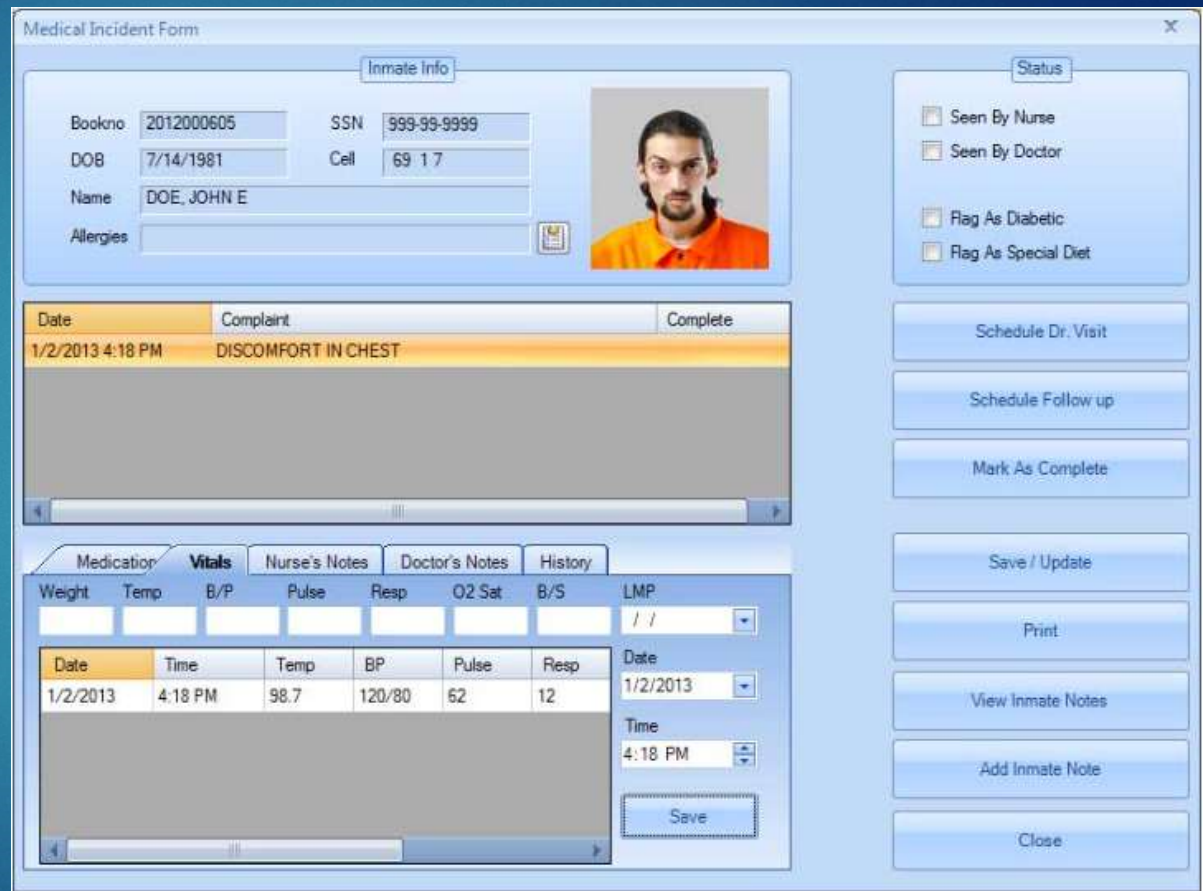

## Inmate Medication Easy Management of Inmate Medication Needs & Disbursement

The Inmate's Medical Profile stores medication needs and schedule for disbursement.

Medication recording and paperless disbursement with Inmate barcode scanning to verify Inmate identity

Medication Maintenance - DOE, JOHN S (2012001754)

**Medication Info**

Medication: BUPROPION 150MG

Dosage: 1 TAB PRN

On Hand: 13

Reorder Point: 14

Start Date: 11/ 6/2012

Stop Date:  No Stop Date

Special Instructions: TAKE 1 TABLET TWICE DAILY

Allergies:

**Dispense Days**

Monday  Tuesday  Wednesday  Thursday  Friday  Saturday  Sunday

**Dispense Time**

07:00  13:00  17:00  21:00

**Active** | Inactive | OTC History | PRN History

Medication	Dosage	Start Date	Stop Date	On Hand
TRAZODONE 100MG	1	11/6/2012		17
BUPROPION 150MG	1	11/6/2012		13
ASPIRIN 325MG	1	9/19/2012		43
SIMVASTATIN 20MG	1	9/18/2012		41
CITALOPRAM 40MG DOSE	1	9/21/2012		43

## FDA Database Lookup

## Easy Lookup of Medications in FDA Database

- Product Name
- Type
- Generic Name
- Dosage Form
- Route
- Labeler Name
- Substance Name
- Strength Number
- Strength/Unit
- Pharm Class

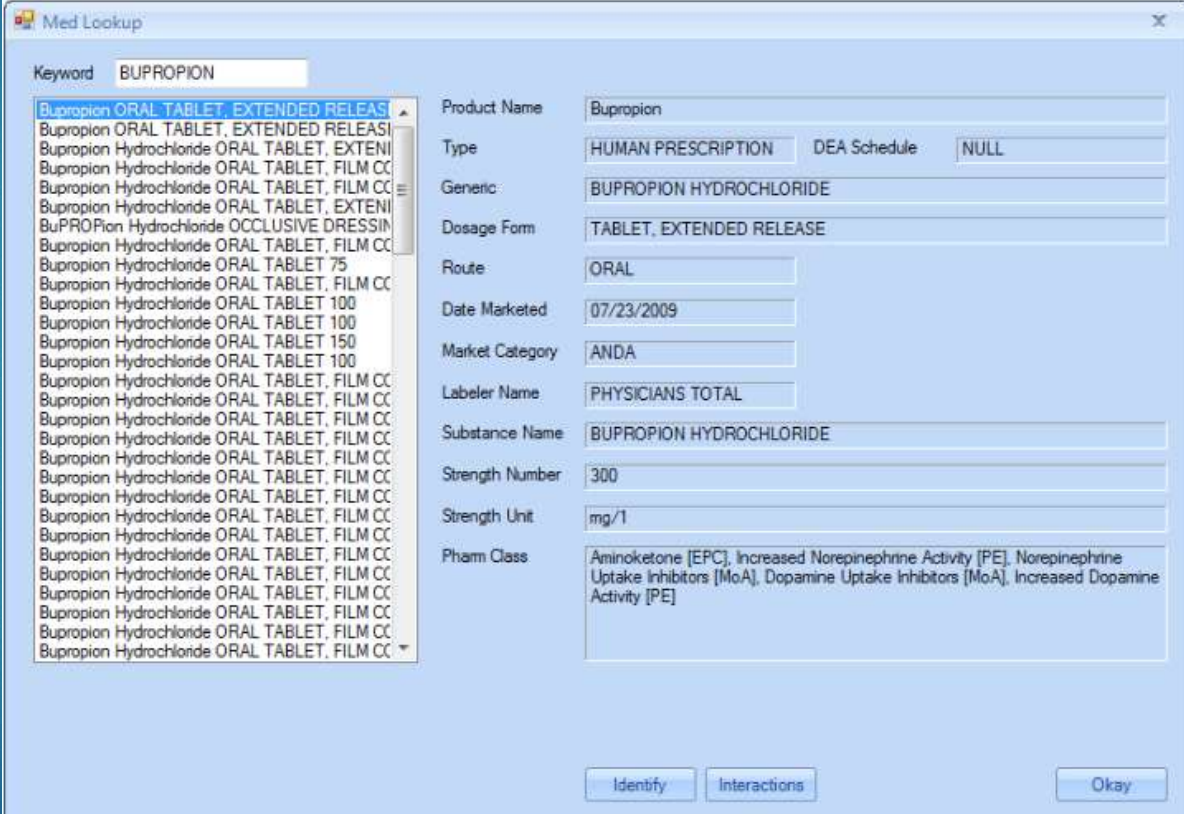

Product Name	Bupropion
Type	HUMAN PRESCRIPTION    DEA Schedule: NULL
Generic	BUPROPION HYDROCHLORIDE
Dosage Form	TABLET, EXTENDED RELEASE
Route	ORAL
Date Marketed	07/23/2009
Market Category	ANDA
Labeler Name	PHYSICIANS TOTAL
Substance Name	BUPROPION HYDROCHLORIDE
Strength Number	300
Strength Unit	mg/1
Pharm Class	Aminoketone [EPC], Increased Norepinephrine Activity [PE], Norepinephrine Uptake Inhibitors [MoA], Dopamine Uptake Inhibitors [MoA], Increased Dopamine Activity [PE]

Buttons at the bottom include "Identify", "Interactions", and "Okay".

**COURTWARE**  
Government Software Solutions

Module | **Officers & Staff**

# JMS Officers & Staff

## Officer & Staff Records

**The officer module provides the ability to maintain officer's records to include:**

- Commendation
- Disciplinary
- Property
- Training

**COURTWARE**  
Government Software Solutions

Module | **Programs & Education**

# JMS Programs & Education

Enrollment &  
Attendance

Flexible Tracking  
Of Inmate  
Programs

Tracking of Inmate enrollment and attendance for various offered educational or religious programs in the facility. Includes waitlists, maximum class checks and simple onscreen display of any incidents or keep separate's each Inmate may have.

- New Program:** A form for creating a program. Fields include Name (DUI PROGRAM), Location (LIBRARY), Instructor (JANE DOE), Time (9:00:00 AM), and Seats (12). A 'Schedule' section allows setting recurrence (Daily, Weekly, Monthly) and days of the week (Friday is selected). A 'Range of Recurrence' section shows a start date of 4/20/2012.
- Add To Class:** A window for adding inmates to a class. It lists names such as DOBBS, TAD; DOBBS, JONATHAN; DOHERTY, KEITH PATRICK; DONOVAN, JOHN PATRICK; DOTSON, CHARLES R; DOTSON, STEVEN ANDREW; DOWELL, DONALD TEROZ; DOWELL, JOHN; and DOWELL, RANDY. It also shows a 'Keep Separates' section with an 'Add' button and an 'Incidents' table.
- Calendar View:** A monthly calendar for December 2012. It shows class occurrences on Friday mornings at 9:00 AM. The date January 1 is highlighted in yellow.

Additional interface elements include a 'Jacket No.' field (204511), 'Booking No.' (54796), 'SSN' (999-99-9999), 'DOB' (10/3/1964), and 'Location' (MAIN GR). The 'Incidents' table in both windows shows an incident with ID 9608, description 'FOUND TOBACCO DURI...', and date 1/2/2013 3:45 PM.

Wait Lists & Class Full Checks

Calendar View

Keep Separates

**COURTWARE**  
Government Software Solutions

Module | **Programs & Education**

# JMS Scheduling

Inmate & Staff  
Activities

## Calendar Based Scheduling System

Calendar based scheduling system to allow for scheduling of both Inmate and staff activities. The Scheduling Module integrates with both Inmate and staff education systems, medical, Booking & Release and State Inmate Modules.

Day, Week & Month Views

Inmate Scheduling for Court

Date	Case No	Court	County	Hearing Type	Disposition
1/3/2013		DIV-4	Allen	PENDING	JUDGE CAHILL

# JMS Scheduling

Scheduling an  
Inmate for Court

**Quick & Easy Court  
Scheduling for Inmates**

Schedule Court

Date	Case No	Court	County	Hearing Type	Disposition
------	---------	-------	--------	--------------	-------------

Delete

Court Appointment Information

Court:  County:

Case Number:  Court Date:  Court Time:

Hearing Type:  Hearing Disposition:  Judge:

Magistrate Number:  Magistrate Docket:

Notes:

Okay

**COURTWARE**  
Government Software Solutions

Module | **State Reporting**

# JMS State Reporting

## Identifying Marks

### Customized State Reporting Data

The state Inmate module provides means for tracking state Inmates and producing state required reporting. This module is customized on a state by state basis as every state is different in what information they track and how. It will provide many of the statistics required by the state concerning Inmate population.

# JMS State Reporting

## State Module Main Screen

## Customized State Reporting Data

- DOC Classification
- Inmate Information
- Identifying Marks
- Parents / Next of Kin
- Parole Assessment
- Customizable
- Class

Quick Search

DOC Classification | Parole Assessment | Class

**Inmate Info**

SSN	<input type="text" value="999-99-9999"/>	Book No	<input type="text" value="2012000605"/>
DOB	<input type="text" value="7/14/1981"/>	Age	<input type="text" value="31"/>
Race	<input type="text" value="LIGHT"/>	Nationality	<input type="text"/>
Eyes	<input type="text" value="BLUE"/>	Weight	<input type="text" value="275"/>
Hair	<input type="text" value="BROWN"/>	Height	<input type="text" value="5' 10"/>
Marital Status	<input type="text" value="SINGLE"/>		

Address

**Markings**

A grid of 12 line drawings of a human body from various angles (front, back, left profile, right profile, hands, feet). Red markings are shown on the torso, neck, and hands to indicate identifying marks.

**Parents / Next of Kin**

Father <input type="text"/>	Mother <input type="text"/>	Next of Kin <input type="text"/>
Address <input type="text"/>	Address <input type="text"/>	Address <input type="text"/>

**Misc**

Education <input type="text" value="10"/>	Religious Pref <input type="text" value="BAPTIST"/>
Children <input type="text" value="2"/>	

# JMS State Reporting

## Identifying Marks

### Front & Back: Scars, Marks & Tattoos

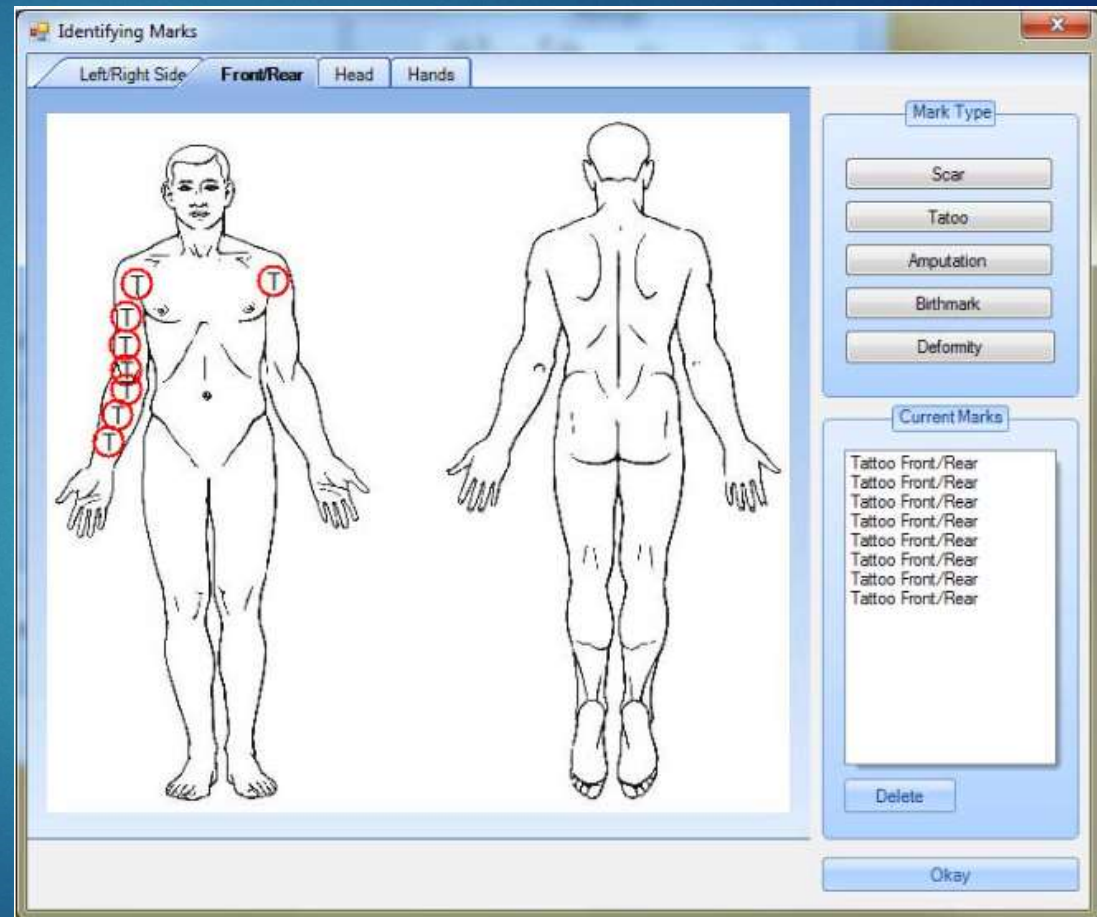

# JMS State Reporting

## Identifying Marks

Left & Right Side:  
Scars, Marks & Tattoos

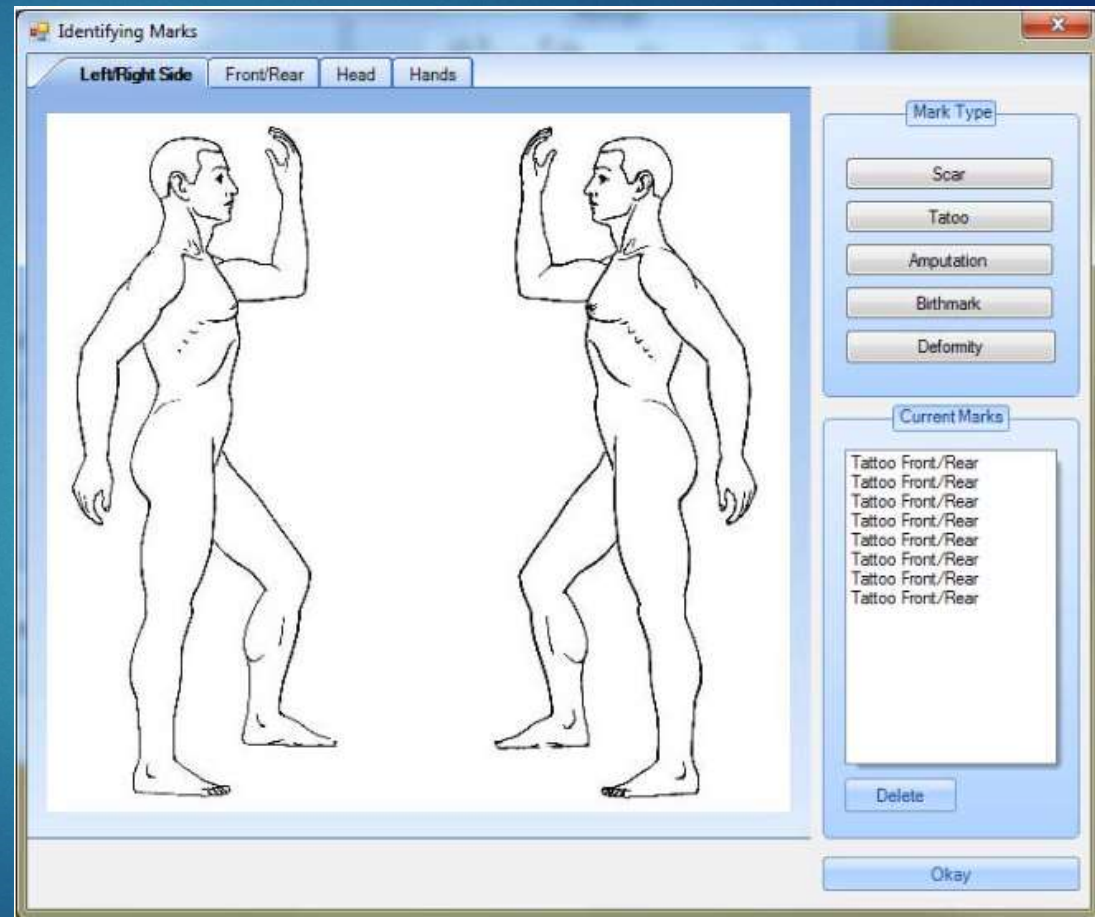

# JMS State Reporting

## Identifying Marks

### Head: Scars, Marks & Tattoos

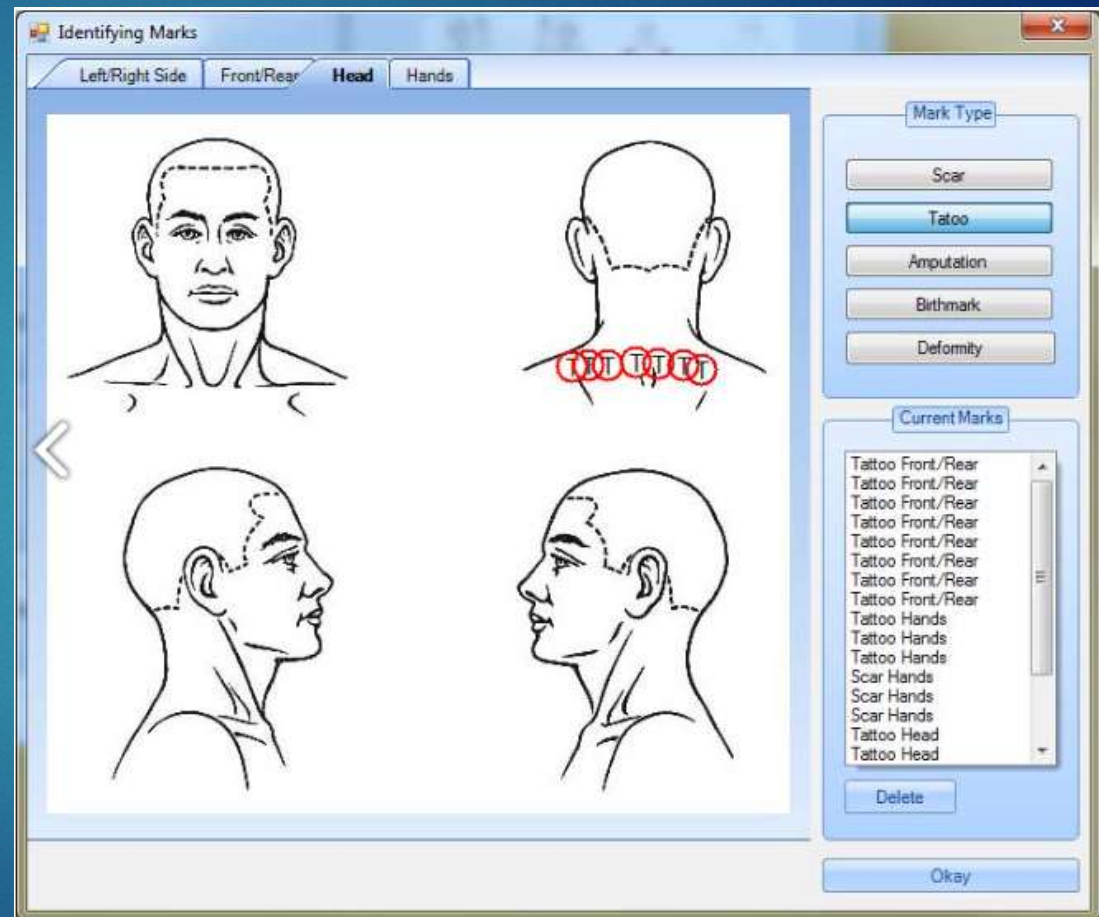

# JMS State Reporting

## Identifying Marks

### Hands: Scars, Marks & Tattoos

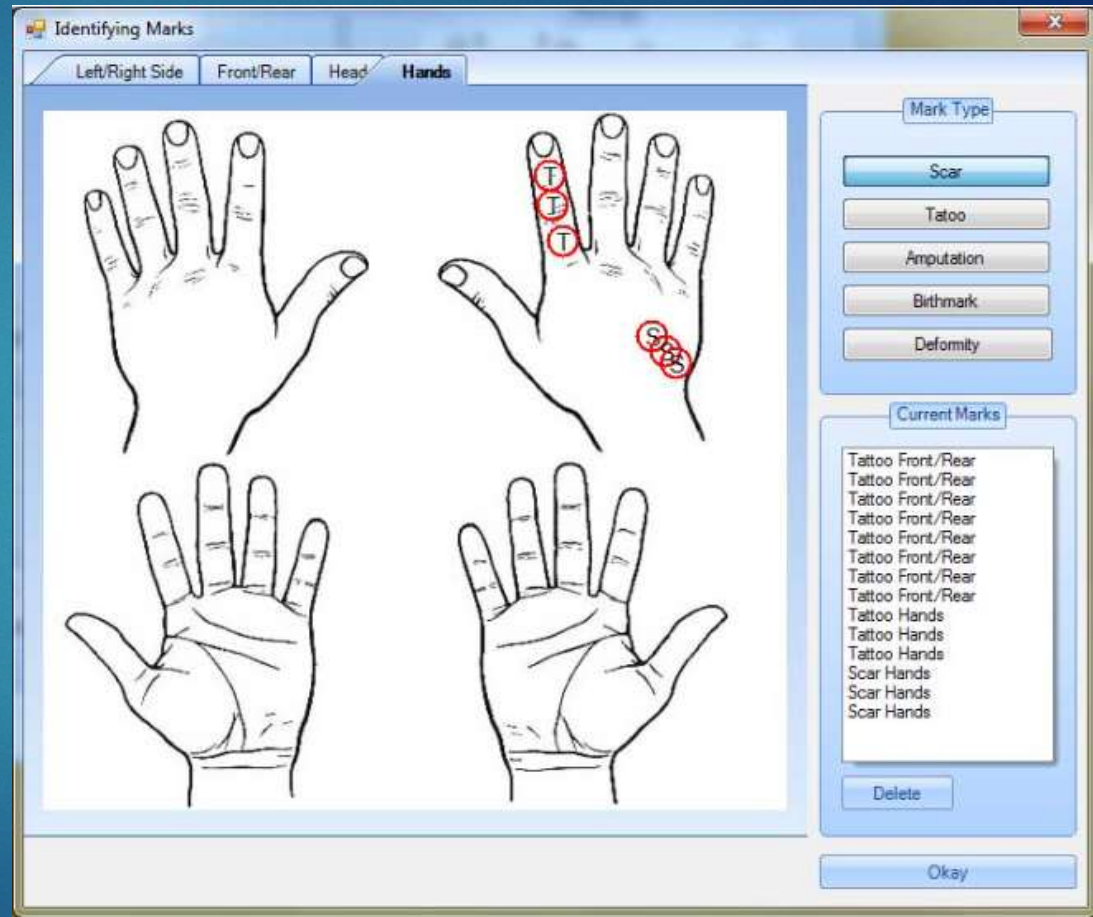

**COURTWARE**  
Government Software Solutions

Module | **Tracking**

# JMS Tracking

## Inmate Tracking

### Track Movements and Other Inmate Activities

The Inmate tracking module provides the ability to track movements and other Inmate activities through the use of bar code scanning of inmate arm bands and/or badges. The scanner can be conducted in a number of methods including but not limited to fixed scanning stations, hand held scanners and tethered scanners.

**COURTWARE**  
Government Software Solutions

Module | **Visitation**

# JMS Visitation

## Scheduled Visitation

## Track Allowed & Disallowed Visitors

The scheduled visitation module provides for scheduled and contact visitation setup and management. It provides the facility the ability to track the allowed and disallowed visitors for each Inmate, monitor how many visits and Inmate is allowed per day and per week.

COURTWARE

Visitation for DOE, JOHN WALLACE

**Visitors**

Allowed Visitors  
CHRIS DOE(SON)  
ROBERT DOESR. (DAD)  
ROBERT DOE(BROTHER)  
SUEKO DOE(S MOM)  
BLAKE DOE(BROTHER)  
DON DOE

Record Visit

NOT Allowed Visitors

Common Visitors

**Visitor Info**

Name: \_\_\_\_\_  
Address: \_\_\_\_\_  
City: \_\_\_\_\_  
State: \_\_\_\_\_ Zip: \_\_\_\_\_  
Phone: \_\_\_\_\_  
Category: \_\_\_\_\_  
Add Pic

**History**

Name	Date	Time In	Time Out
CHRIS DOE(SON)	01/03/2013	10:24:00	

Allowed & Disallowed Visitors

Visitation Setup

Stations: 8  
Time Increments: 30

**Times Defined**

TUE MALE 8:00 AM to 10:30 AM  
THU MALE 8:00 AM to 10:30 AM  
SAT MALE 8:00 AM to 10:30 AM  
TUE MALE 12:30 PM to 1:00 PM  
THU MALE 12:30 PM to 1:00 PM  
SAT MALE 12:30 PM to 1:00 PM  
TUE FEMALE 1:30 PM to 2:00 PM  
THU FEMALE 1:30 PM to 2:00 PM  
SAT FEMALE 1:30 PM to 2:00 PM

Start Time: 8:00 AM  
End Time: 8:00 AM  
Sex: MALE

Add Delete

Scheduled Visitation

Current Selected Inmate: DOE, JOHN E Target Week: Thursday, August 02, 2012

Time	1	2	3	4	5	6	7
08:30	BRATCHER, RO...	ENGLISH, KYLE	PHILLIPS, JASO...	EDWARDS, DAN...		WINN, ANDY LEE	MARGINY, DAN
09:00	BRATCHER, BLA...	BARTON, SETH ...	FULTON, BRADY...	LOVVORN, JAC...	LEGRAND, RICK ...	BRADELY, BRIA...	
09:30				DOE, JOHN E			
10:00			EWING, JAMES ...	NOFFSINGER, J...			
10:30	BROTHERS, JOS...	FOSTER, BRAN...			NEAL, JESSE AA...		
12:30	DUIN, ANTHON...	LANHAM, ZACH...	CHANEY, JOHN ...	DUVALL, JEFFR...	DUKES, MICHA E...	TRAVIS, ERIC AA...	SKPWORTH, RO
13:00	MARTIN, JOSHU...	GARY, BARRY ...	BRASHER, BRA...	GROVES, RUBN...	ALLEN, TROY LE...		
13:30	VNCENT, ANGEL...		DOSS, TIFFANY ...	JOHNSON, MAJ...	JOHNSON, MAJ...	COLBURN, TRAC...	MCGEEHE, AMA...
14:00	JONES, JESSE H...	TRAVIS, WHITN...		CARROLL, LILLE...	WILKINS, BRITA...	LEAR, BETTY L	HARPER, MELIS

**Visit Information**

Visitors: JANE DOE

**Inmate Information**

Bookno: 2012000605 SSN: 999-99-9999  
DOB: 7/14/1981  
Name: DOE, JOHN E  
Address: 100 SOMEWHERE LOUISVILLE KY  
Location: 69 17

Print Cancel Okay

Walkup Visitation

Quick Search: DOE, JOHN WALLACE

Walkins in Facility

Inmate Name	Visitor	Date	Leave	TimeIn	Comments
DOE, JOHN WALLACE	CHRIS DOE(SO...	01/03/2013	Leave	10:24:00	NORMAL
MCGEEHE, AMANDA E	RONNIE MCGE...	08/19/2012	Leave	15:04:15	5-19-12
WEST, JANIE M	EMMA PHELPS (...)	08/19/2012	Leave	15:03:03	5-19-12
DETHROW, SYLVIA L	PHYLLIS HAMIL...	08/19/2012	Leave	15:03:20	5-19-12
DETHROW, SYLVIA L	WINSTON HAMI...	08/19/2012	Leave	15:03:26	5-19-12
EAVES, PAMELA J	DALE DEARMO...	08/19/2012	Leave	15:02:42	8-19-12
NOFFSINGER, SABRINA KAY	RONNIE DANIE...	08/19/2012	Leave	15:03:59	5-19-12
STULL, TRAVIS J	STANNETTE ST...	08/26/2012	Leave	09:54:48	
STULL, TRAVIS J	MARY HOSKINS...	08/26/2012	Leave	09:54:52	
STULL, TRAVIS J	STANLEY HOSK...	08/26/2012	Leave	09:54:55	
SPIVEY, STEVEN WAYNE	BOBBY SPIVEY	08/26/2012	Leave	14:08:20	
KING, CHANCE DEWAYNE	PAM JOHNSON ...	08/26/2012	Leave	13:05:45	
EAVES, PAMELA J	DALE DEARMO...	08/26/2012	Leave	15:07:05	
BOSWORTH, WESTLEY N	CHARLES RILE...	08/26/2012	Leave	13:06:14	
STREVELS, JAMES C	JOE MOORE (D...	08/26/2012	Leave	14:12:33	

# JMS Visitation

## Inmate Visitors

## Scheduled Visitation

Top left features visitation browser for the target Inmate selected in the right Inmate selection list.

Inmate demographics and details of visitation are displayed in the lower panel.

Scheduled Visitation

Current Selected Inmate:  Target Week: Thursday, August 02, 2012

Tue 7/31/2012 Thu 8/2/2012 Sat 8/4/2012

Time	1	2	3	4	5	6	7
08:00							
08:30	BRATCHER, RO...	ENGLISH, KYLE ...	PHILLIPS, JASO...	EDWARDS, DANI...		WINN, ANDY LEE	MARIGNY, DAN ...
09:00	BRATCHER, BLA...	BARTON, SETH ...	FULTON, BRADY...	LOVVORN, JAC...	LEGRAND, RICK ...	BRADLEY, BRIA...	
09:30				DOE, JOHN E			
10:00			EWING, JAMES ...	NOFFSINGER, J...			
10:30	BROTHERS, JOS...	FOSTER, BRAN...			NEAL, JESSE AA...		
12:30	DUNN, ANTHON...	LANHAM, ZACH...	CHANEY, JOHN ...	DUVALL, JEFFR...	DUKES, MICHAE...	TRAVIS, ERIC AA...	SKIPWORTH, RO...
13:00	MARTIN, JOSHU...	GARY, BARRY ...	BRASHER, BRA...	GROVES, RUBIN...	ALLEN, TROY LE...		
13:30	VINCENT, ANGEL...		DOSS, TIFFANY ...	ALLEN, AMY ML...	JOHNSON, MAU...	COLBURN, TRAC...	MCGEHEE, AMA...
14:00	JONES, JESSIE M...	TRAVIS, WHITN...		CARROLL, LILLIE...	WILKINS, BRITTA...	LEAR, BETTY L	HARPER, MELIS...

Right Panel Inmate Selection List:

- BROOKS, DOUGLAS HAROLD
- BROOKS, TRAPPER
- BROWN, CODY A
- BROWN, JAMES R
- BROWN, JOEL H
- BROWN, JOSEPH L
- CAMERON, PHILLIP W
- CAMPER, NATHAN N
- CARPENTER, WILLIAM F
- CARTER, RODNEY H
- CARTER, TERRI JO
- CARTWRIGHT, JOHN H
- CHUMLEY, ROBERT C
- CLARK, JEFFREY WAYNE
- CLOUD, DAVID LEE
- CLOUSE, CLAYTON JR
- COBB, JONATHAN ALLEN
- COLBURN, TRACY ELAINE
- CONTANT, ANTHONY WAYNE
- COPENHAVER, ROBERT THOMAS
- CORNETT, BRANDON
- CROXTON, ADAM WADE
- DAVENPORT, DUSTIN J
- DAVIDSON, JAMES E
- DETHROW, SYLVIA L
- DILLON, LENNIE JOSLIN
- DOCKERY, WILLIAM B
- DOE, JOHN E**
- DOE, JOHN WALLACE
- DOSS, TIFFANY RENEE

Visit Information

Visitors:   
  
  
Comments:

Inmate Information

Bookno:  SSN:   
DOB:   
Name:   
Address:   
Location:

Set schedule size to SMALL  
Set schedule size to MEDIUM

Print Cancel Okay

# JMS Visitation

## Visitation Maintenance

### Visitation Setup

Highly flexible customization  
for your facility's scheduled  
visitation rules & requirements

Visitation Setup

Stations: 8  
Time Increments: 30

Monday  
 Tuesday  
 Wednesday  
 Thursday  
 Friday  
 Saturday  
 Sunday

Start Time: 8:00 AM  
End Time: 8:00 AM  
Sex: MALE

Times Defined

TUE MALE 8:00 AM to 10:30 AM  
THU MALE 8:00 AM to 10:30 AM  
SAT MALE 8:00 AM to 10:30 AM  
TUE MALE 12:30 PM to 1:00 PM  
THU MALE 12:30 PM to 1:00 PM  
SAT MALE 12:30 PM to 1:00 PM  
TUE FEMALE 1:30 PM to 2:00 PM  
THU FEMALE 1:30 PM to 2:00 PM  
SAT FEMALE 1:30 PM to 2:00 PM

Add Delete Cancel Okay

# JMS Visitation

## Inmate Visitors

### Visitor Maintenance per inmate, and facility-wide.

Highly flexible customization for your facility's scheduled visitation rules & requirements

Select Visitors

Add Visitor

Name

Address

City

State  Zip

Phone

D/L

SSN

Category

Add to Allowed

Add to NOT Allowed

Add to Common

No Image Available

Add Pic

Visitors

Allowed Visitors

JANE DOE

JIM DOE

NOT Allowed Visitors

SAMANTHA DOE

Common Visitors

Visitors 1

Delete

Delete

Delete

Okay

# JMS Visitation

## Inmate Visitors

### Customized for Your Facility

Highly flexible customization for your facility's scheduled visitation rules & requirements

Quick Search  Search

Walkins in Facility Search

Inmate Name	Visitor	Date	Leave	TimeIn	Comments
DOE, JOHN WALLACE	CHRIS DOE( SO...	01/03/2013	Leave	10:24:00	NORMAL
MCGEHEE, AMANDA E	RONNIE MCGE...	08/19/2012	Leave	15:04:15	5-19-12
WEST, JANIE M	EMMA PHELPS (...)	08/19/2012	Leave	15:03:03	5-19-12
DETHROW, SYLVIA L	PHYLLIS HAMIL...	08/19/2012	Leave	15:03:20	5-19-12
DETHROW, SYLVIA L	WINSTON HAMI...	08/19/2012	Leave	15:03:26	5-19-12
EAVES, PAMELA J	DALE DEARMO...	08/19/2012	Leave	15:02:42	8-19-12
NOFFSINGER, SABRINA KAY	RONNIE DANIE...	08/19/2012	Leave	15:03:59	5-19-12
STULL, TRAVIS J	STANNETTE ST...	08/26/2012	Leave	09:54:48	
STULL, TRAVIS J	MARY HOSKINS...	08/26/2012	Leave	09:54:52	
STULL, TRAVIS J	STANLEY HOSK...	08/26/2012	Leave	09:54:55	
SPIVEY, STEVEN WAYNE	BOBBY SPIVEY	08/26/2012	Leave	14:08:20	
KING, CHANCE DEWAYNE	PAM JOHNSON ...	08/26/2012	Leave	13:05:45	
EAVES, PAMELA J	DALE DEARMO...	08/26/2012	Leave	15:07:05	
BOSWORTH, WESTLEY N	CHARLES RILE...	08/26/2012	Leave	13:06:14	
STREVELS, JAMES C	JOE MOORE ( D...	08/26/2012	Leave	14:12:33	

# JMS Visitation

## Inmate Visitors

## Walk-in Visitor Maintenance

The scheduled visitation module provides for scheduled and contact visitation setup and management. It provides the facility the ability to track the allowed and disallowed visitors for each Inmate, monitor how many visits and inmate is allowed per day and per week.

Visitation for DOE, JOHN WALLACE

**Visitors**

**Allowed Visitors**

- CHRIS DOE( SON)
- ROBERT DOESR. ( DAD)
- ROBERT DOE( BROTHER)
- SUEKO DOE( S/MOM)
- BLAKE DOE(BROTHER)
- DON DOE

**Record Visit**

**NOT Allowed Visitors**

**Common Visitors**

**Visitor Info**

Name:

Address:

City:

State:  Zip:

Phone:

Category:

**Add Pic**

**Add to Allowed** **Add to Common**

**Add to NOT Allowed** **Clear**

**History**

Name	Date	Time In	TimeOut
CHRIS DOE( SON)	01/03/2013	10:24:00	

**Okay**

**COURTWARE**  
Government Software Solutions

Module | **Web - Internal**

# JMS Web- Internal

## Internal Web Access

### Access most common functions on internal web site

Provides the facility with an internal web site where most common functions can be accessed from any location with a PC that is on the facility's network

(i.e. Sheriff Office, DA, Clerk, Court).

Accessed on any PC in Network

Common Functions Available on Internal Web

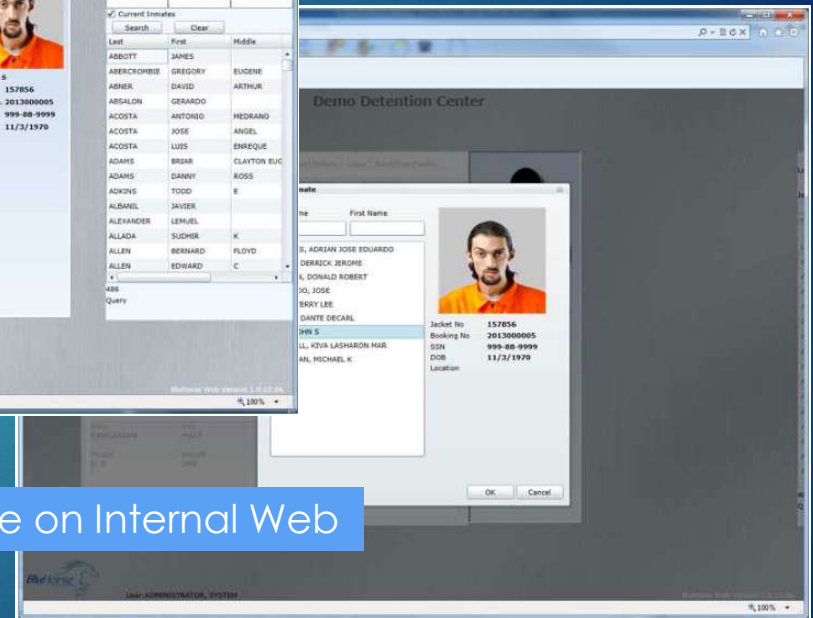

**COURTWARE**  
Government Software Solutions

Module | **Web – Public**

# JMS Web- Public

Public Web Site

Jail Website with Real-Time Listing of Inmates

Provides for creation and maintenance of jail's website if one does not exist. A real time listing of all Inmates can be placed on the website and will automatically update with each booking or release. If the jail already has a website we can integrate this into the existing website. The facility has the ability to enable/disable what fields are displayed and whether or not past Inmate searching is available.

Public Web Site for Jail

Live Inmate Listings

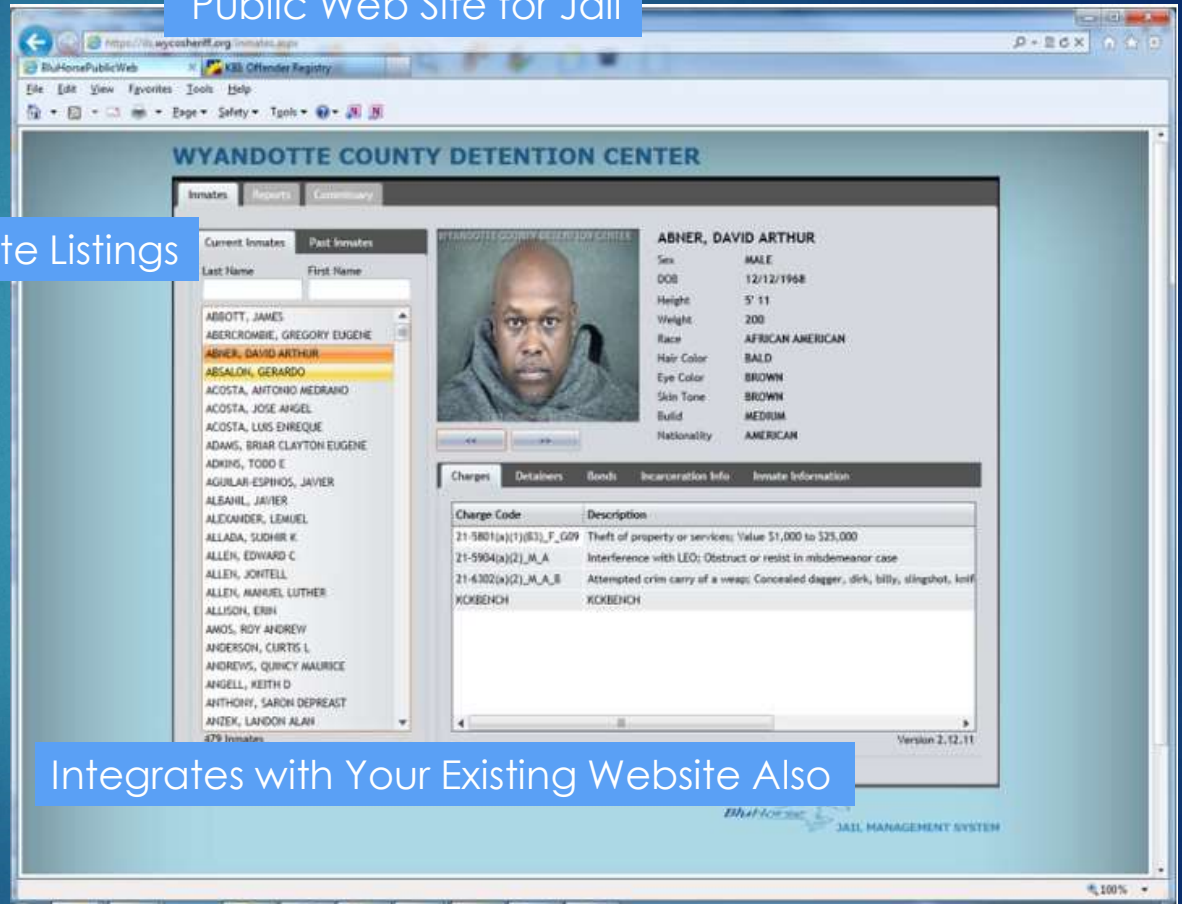

Integrates with Your Existing Website Also